

SCHEDULE OF JOINERY

DOORS	D1	3 3/4 x 7 0 (1.00 x 2.13)
	D2	3 0 x 7 0 (0.91 x 2.13)
	D3	2 6 x 7 0 (0.75 x 2.13)
WINDOWS	W1	2 0 x 4 6 (0.61 x 1.37)
	W2	3 0 x 4 6 (0.91 x 1.37)
	W3	3 0 x 3 0 (0.91 x 0.91)
VENTILATORS	V1	2 0 x 2 0 (0.61 x 0.61)

Revised Plan
A/17175/2001-601
22/5

SPECIFICATION

BRICK WORK IN C.M. 1:5 FOR SUPERSTRUCTURE
 PLASTERING IN C.M. 1:4 FOR WALLS AND CEILING
 R.C.C. 1:2:4 FOR BEAMS, LINTELS, COLUMNS
 ROOF SLAB, SINGHAD ETC.
 FLOORING - MOSAIC FLOORING
 WEATHERING COURSE TREATMENT ON TOP

AREA STATEMENT

PLOT EXTENT	-	2720 SQ. FT. 252.84 SQ. M.
PRO. GROUND FLOOR	-	1128 SQ. FT. 104.84 SQ. M.
PRO. FIRST FLOOR	-	1770 SQ. FT. 164.52 SQ. M.
PRO. SECOND FLOOR	-	657 SQ. FT. 61.06 SQ. M.
PLOT COVERAGE	-	64.35%
F.S.I	-	1.38
PORCH (AON F.S.I)	-	480 SQ. FT. (52.05 SQ. M.)

INDEX

- PROPOSED BUILDING - [Symbol]
- EXISTING ROAD - [Symbol]
- PLOT BOUNDRY - [Symbol]

REFERENCE

SCALE	-	1:50 (1:100)
DATE	-	23.01.2001
DRAWN	-	RAMESH M.

PLAN SHOWING THE PROPOSED RESIDENCE AT PLOT NO: 25, GANDHI ROAD, JAGANATHAPURAM, ARUMBAKKAM DIVISION NO: 75, T.S NO: 119/, BLOCK NO: 3, DOOR NO. OLD: 6, NEW NO: 17 CORPORATION OF CHENNAI-106

Signature

OWNER'S SIGNATURE

Signature

LICENCED SURVEYOR

R. Duraisamy, E.C.E.
 LICENCED SURVEYOR CLASS I
 CORPORATION OF MADRAS
 AMBATTUR MUNICIPALITY
 # 43, ANNA NAGAR, MADRAS 600 042

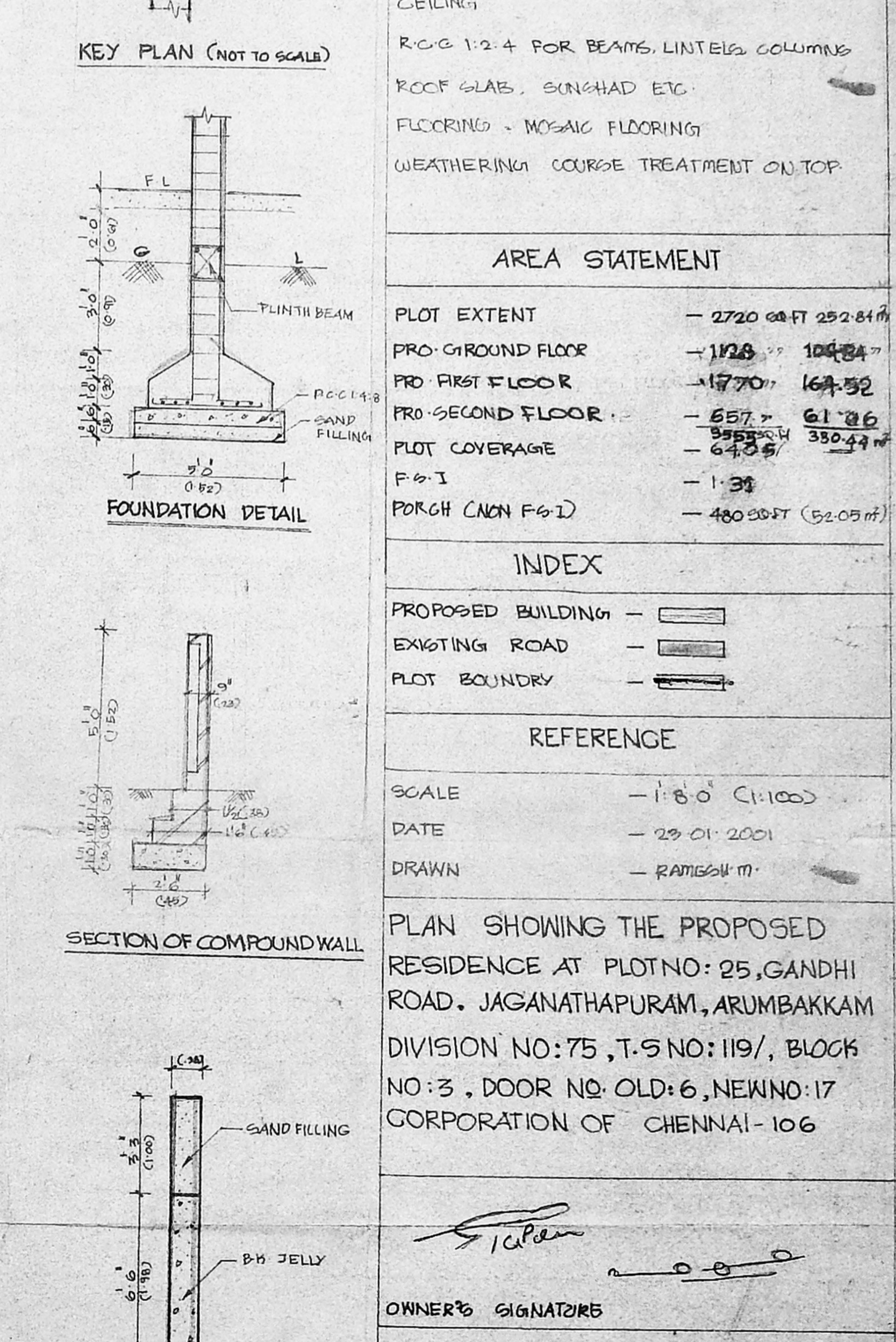
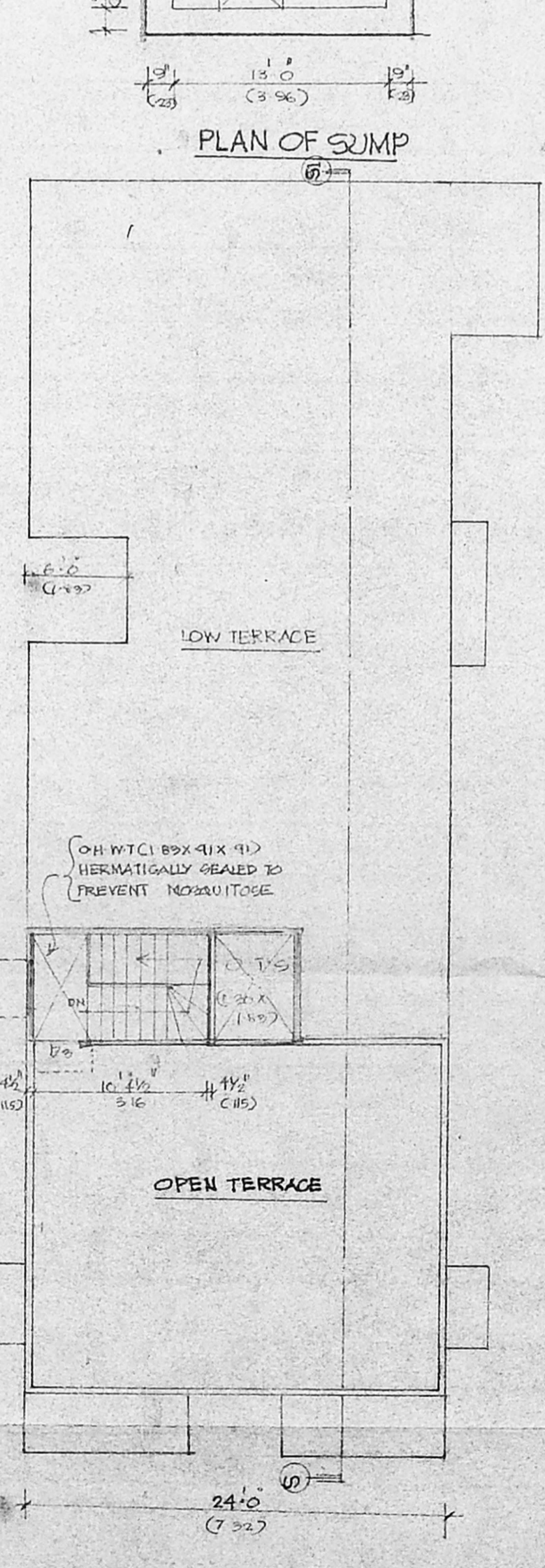
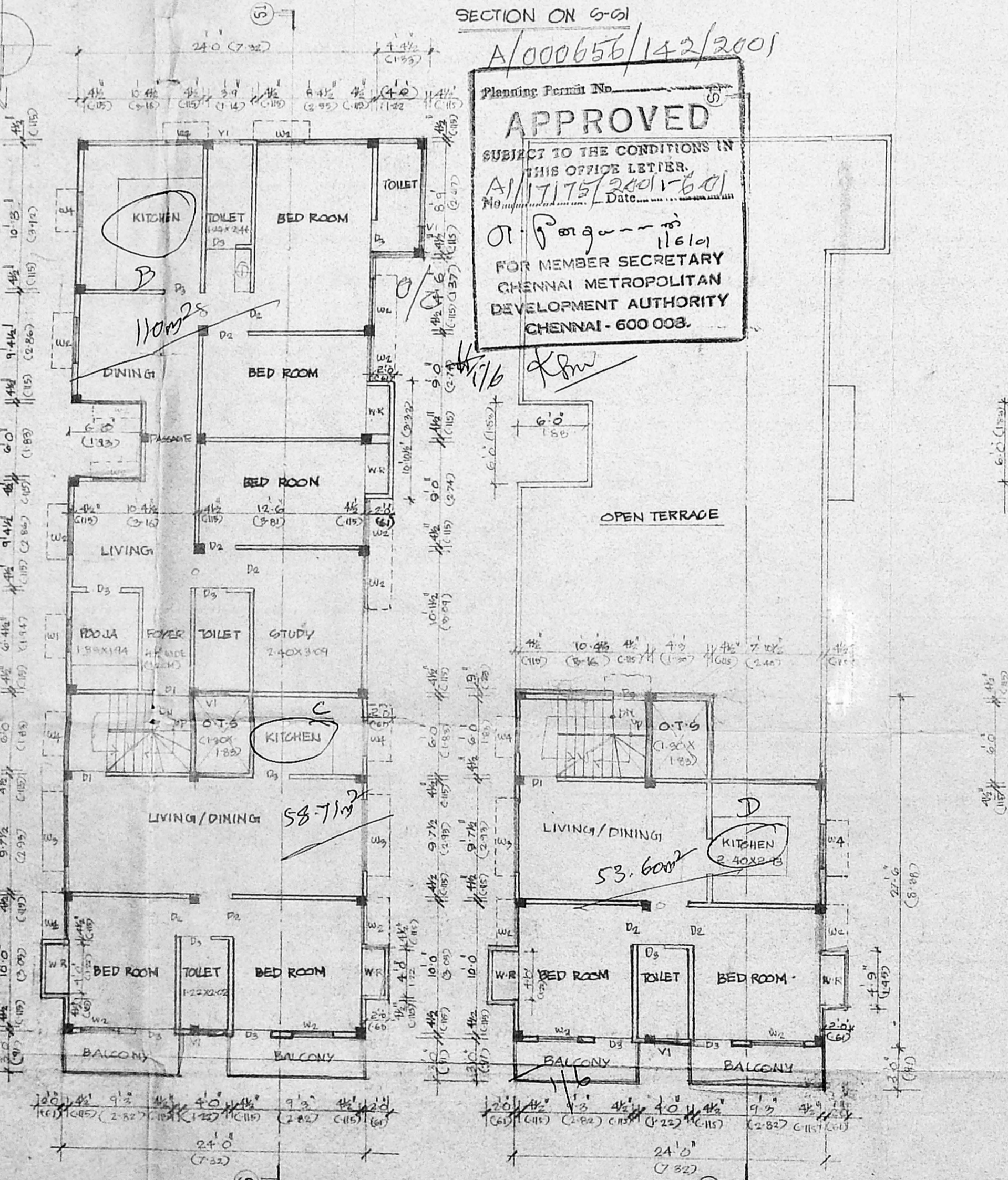
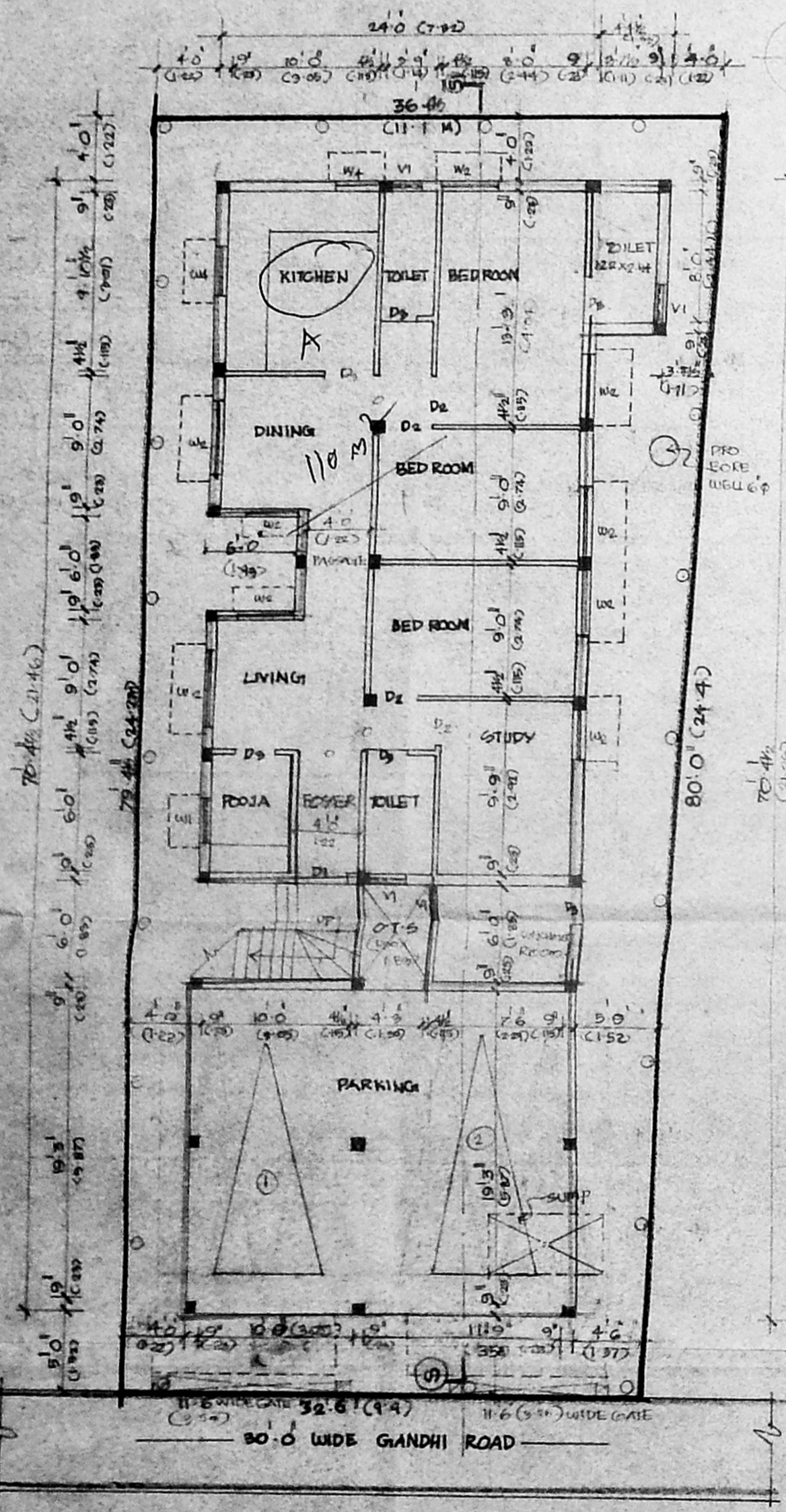

Planning Permit No. **A/000656/142/2001**

APPROVED

SUBJECT TO THE CONDITIONS IN THIS OFFICE LETTER.

A/17175/2001-601

Date: *22/5*

Ramesh M.

FOR MEMBER SECRETARY
 CHENNAI METROPOLITAN DEVELOPMENT AUTHORITY
 CHENNAI - 600 003.